



T-0 RADIO REMOTE CONTROL CONFIGURATION WORKSHEET

MODEL # _____ PROJECT: _____ DATE: _____

DEALER

OEM CUSTOMER

COMPANY: _____	COMPANY: _____
CONTACT: _____	CONTACT: _____
PHONE: _____	PHONE: _____
MOBILE: _____	MOBILE: _____
FAX: _____	FAX: _____
EMAIL: _____	EMAIL: _____

Description of Equipment:

Logic, Sequences, Special Functions:

MODEL SELECTION

RADIO CODE	PACKAGE CODE	RADIO CODE	PACKAGE CODE
T		R	

RADIO CODE	DESCRIPTION	RANGE	FREQUENCY	ACCEPTANCE
T	Tether - No Radio			
X	Standard	300-500'	915MHz, FHSS	USA/Canada
E	Extended	1,500'	915MHz, FHSS	USA/Canada
S	Special	1,500'	922MHz, FHSS	Australia/Isreal
Z	ZigBee	300-500'	2.4GHz	International
F	Fixed Frequency	100'	433MHz	USA/Europe

T-0 TRANSMITTER CONFIGURATION

Dropout operation (What should happen if the transmitter is out of range, or batteries die?)

E-Stop operation (What should happen when the E-Stop button is pressed?)

Faceplate color: _____

Customer Logo: None Engraved Color label

(High resolution graphics file required. TIFF or JPEG preferred)

Tether cable length: Standard, 25' Other: _____

Specify controls arrangement. Refer to controls template on following page. Diagram is 1/2 scale and controls template are 1:1. Label functions clearly.

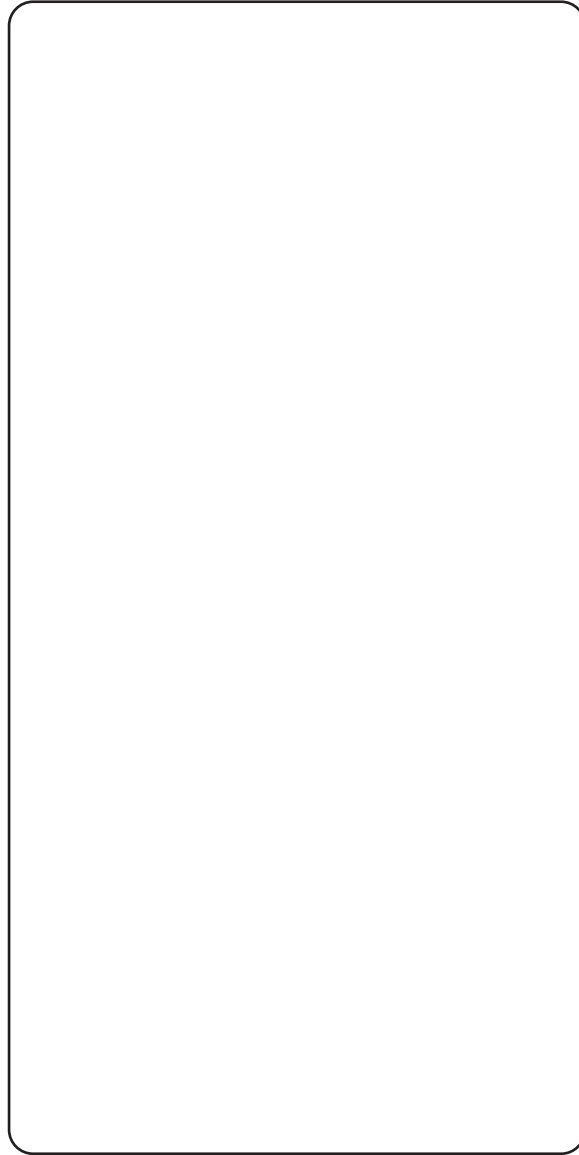

1/2 SCALE TEMPLATE
ACTUAL SIZE = 12" X 6"

NOTE: Be sure to include toggle or rotary switch for transmitter power.
Consult factory for other power on/off control options.
LED for transmitter/battery status also recommended.

T-0 CONTROLS OPTIONS

1/2 SCALE TEMPLATE

PROPORTIONAL CONTROLS

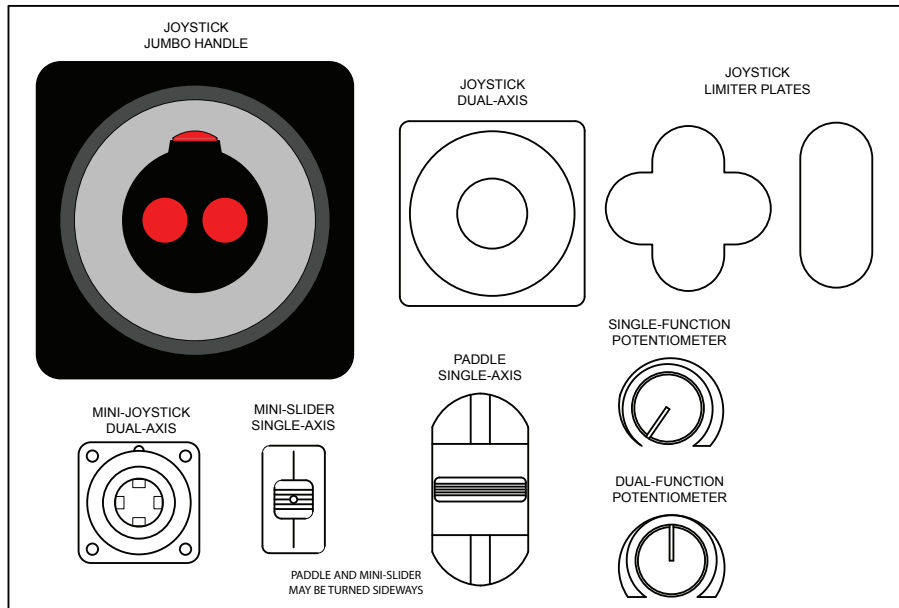

DIGITAL CONTROLS

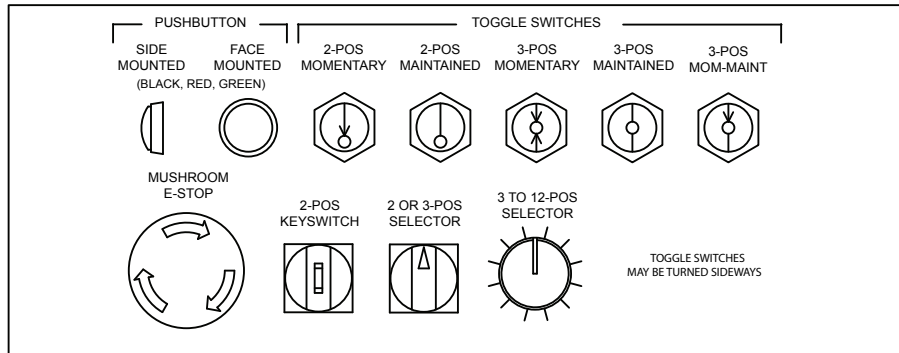

INDICATORS/DISPLAYS

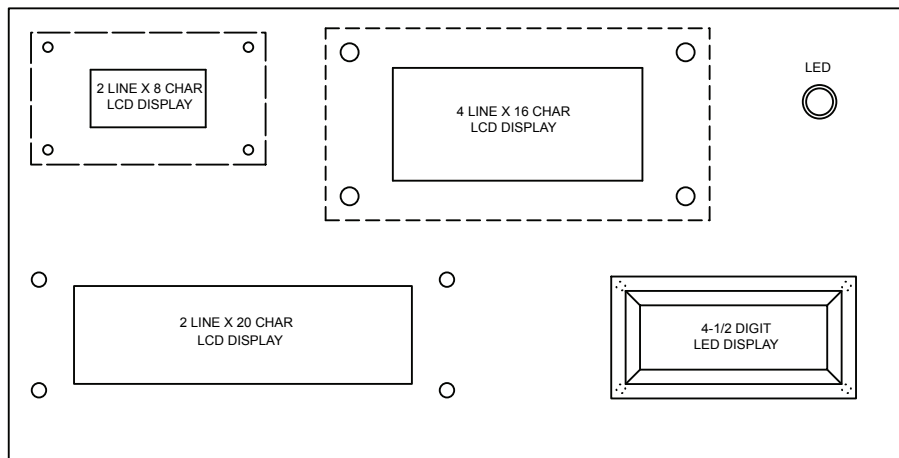

RECEIVER CONFIGURATION

Voltage 12 24 OTHER _____
 Engine Start No Yes _____ (Consult factory)
 Antenna type Internal Whip Rubber Duck (option)
 Antenna cable 17' Custom _____
 Receiver cable 6' pigtail Custom _____
(Consult factory for cable and connector options)

DIGITAL (RELAY)	PROPORTIONAL (PWM CURRENT)	RATIOMETRIC (DANFOSS PVG)	UNAMPLIFIED (SPECIFY RANGE)	OTHER (DESCRIBE)	NOTES:	OUTPUT LABEL
<input type="checkbox"/>	<input type="checkbox"/>	<input type="checkbox"/>	<input type="checkbox"/>	<input type="checkbox"/>	_____	_____
<input type="checkbox"/>	<input type="checkbox"/>	<input type="checkbox"/>	<input type="checkbox"/>	<input type="checkbox"/>	_____	_____
<input type="checkbox"/>	<input type="checkbox"/>	<input type="checkbox"/>	<input type="checkbox"/>	<input type="checkbox"/>	_____	_____
<input type="checkbox"/>	<input type="checkbox"/>	<input type="checkbox"/>	<input type="checkbox"/>	<input type="checkbox"/>	_____	_____
<input type="checkbox"/>	<input type="checkbox"/>	<input type="checkbox"/>	<input type="checkbox"/>	<input type="checkbox"/>	_____	_____
<input type="checkbox"/>	<input type="checkbox"/>	<input type="checkbox"/>	<input type="checkbox"/>	<input type="checkbox"/>	_____	_____
<input type="checkbox"/>	<input type="checkbox"/>	<input type="checkbox"/>	<input type="checkbox"/>	<input type="checkbox"/>	_____	_____
<input type="checkbox"/>	<input type="checkbox"/>	<input type="checkbox"/>	<input type="checkbox"/>	<input type="checkbox"/>	_____	_____
<input type="checkbox"/>	<input type="checkbox"/>	<input type="checkbox"/>	<input type="checkbox"/>	<input type="checkbox"/>	_____	_____
<input type="checkbox"/>	<input type="checkbox"/>	<input type="checkbox"/>	<input type="checkbox"/>	<input type="checkbox"/>	_____	_____
<input type="checkbox"/>	<input type="checkbox"/>	<input type="checkbox"/>	<input type="checkbox"/>	<input type="checkbox"/>	_____	_____
<input type="checkbox"/>	<input type="checkbox"/>	<input type="checkbox"/>	<input type="checkbox"/>	<input type="checkbox"/>	_____	_____
<input type="checkbox"/>	<input type="checkbox"/>	<input type="checkbox"/>	<input type="checkbox"/>	<input type="checkbox"/>	_____	_____
<input type="checkbox"/>	<input type="checkbox"/>	<input type="checkbox"/>	<input type="checkbox"/>	<input type="checkbox"/>	_____	_____
<input type="checkbox"/>	<input type="checkbox"/>	<input type="checkbox"/>	<input type="checkbox"/>	<input type="checkbox"/>	_____	_____
<input type="checkbox"/>	<input type="checkbox"/>	<input type="checkbox"/>	<input type="checkbox"/>	<input type="checkbox"/>	_____	_____
<input type="checkbox"/>	<input type="checkbox"/>	<input type="checkbox"/>	<input type="checkbox"/>	<input type="checkbox"/>	_____	_____
<input type="checkbox"/>	<input type="checkbox"/>	<input type="checkbox"/>	<input type="checkbox"/>	<input type="checkbox"/>	_____	_____
<input type="checkbox"/>	<input type="checkbox"/>	<input type="checkbox"/>	<input type="checkbox"/>	<input type="checkbox"/>	_____	_____

Use additional sheets for receivers with more than 16 outputs.